

**VIDYA PRATISHTHAN'S, COLLEGE OF EDUCATION,
Second Year Evaluation of Teachers by Students 2023-24**

DATA COLLECTION

Question	1	2	3	4	5	6	7	8	9	10	11	12	Total
1	348	346	352	337	357	340	341	330	315	319	314	310	76
2	326	324	325	324	325	320	324	320	320	326	320	318	70
3	321	318	310	304	310	321	309	305	304	302	303	300	67
4	349	355	352	350	355	330	340	350	335	325	337	325	76
5	365	362	362	360	362	360	350	342	335	340	320	330	76
6	328	330	332	335	336	325	320	328	310	315	320	318	69
7	319	322	325	330	331	319	310	315	304	306	310	305	69
8	322	325	327	335	336	320	300	310	310	305	303	300	70
9	306	312	320	332	333	309	305	300	306	307	300	312	67
10	326	330	332	330	332	322	310	315	300	305	307	310	70

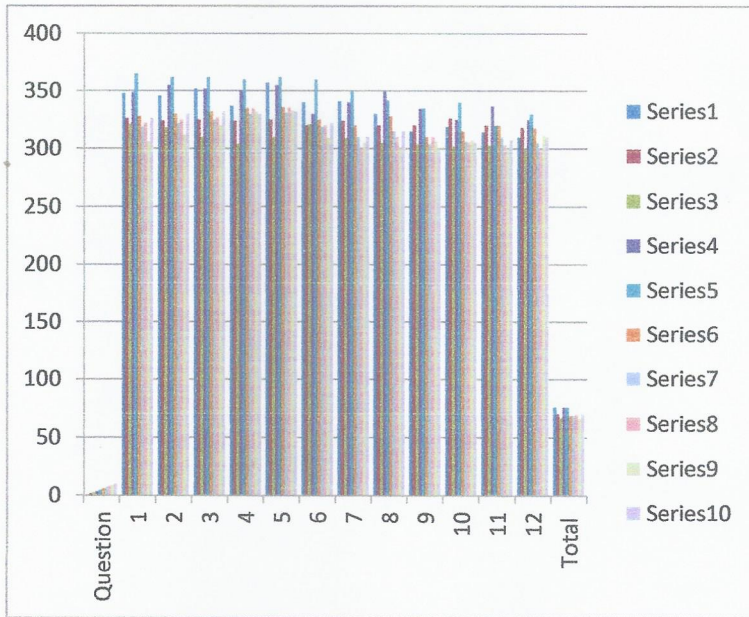
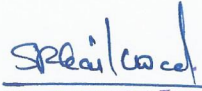

PRINCIPAL
 Vidya Pratishthan's
COLLEGE OF EDUCATION
 Vidyanagari, Bhigwan Road,
 Baramati (Pune) 413 133.

**VIDYA PRATISHTHAN'S, COLLEGE OF EDUCATION,
First Year Evauation of Teachers by Students 2023-24
DATA COLLECTION**

Question	1	2	3	4	5	6	7	8	9	10	11	12	Total
1	260	306	310	308	311	309	307	312	309	205	310	315	55
2	290	330	331	330	330	300	315	314	310	305	309	300	61
3	255	331	320	320	320	315	310	309	305	310	308	305	60
4	235	325	315	317	315	304	310	305	307	310	311	315	55
5	265	335	320	330	325	305	315	311	309	311	305	304	60
6	260	320	330	325	320	309	312	316	310	307	306	300	60
7	250	3rd	320	328	325	314	310	311	317	320	312	310	50
8	240	306	324	320	310	310	309	305	303	311	312	304	55
9	255	320	315	330	320	311	315	314	312	310	305	303	56
10	230	315	320	320	315	309	301	304	305	300	304	302	55

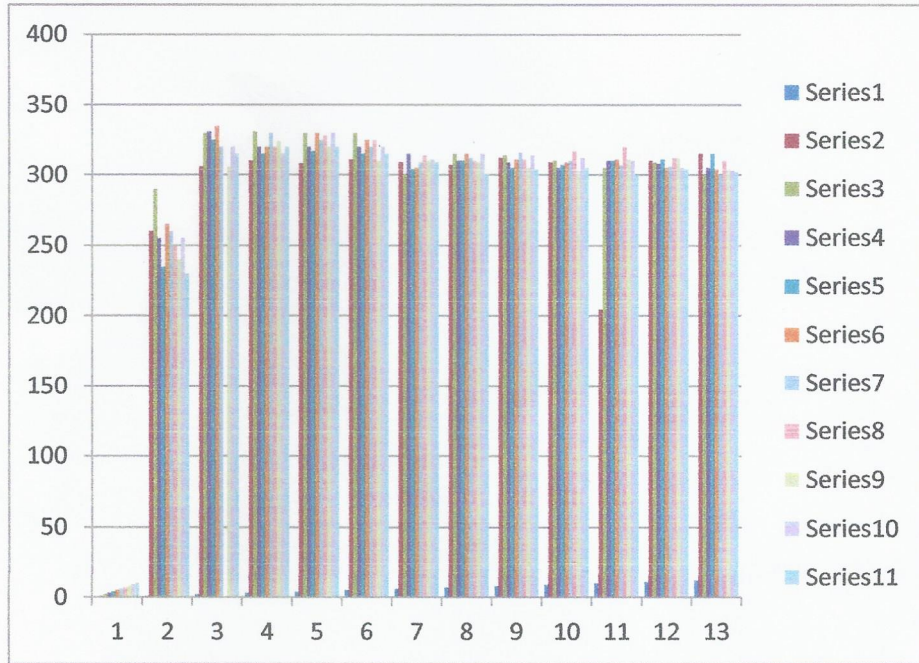

Pratishthan

PRINCIPAL
Vidya Pratishthan's
COLLEGE OF EDUCATION
Vidyanagari, Bhigwan Road,
Baramati (Pune) 413 133.

**VIDYA PRATISHTHAN'S, COLLEGE OF EDUCATION,
OVERALL FEEDBACK ANALYSIS BY Second YEAR
FEEDBACK FOR STUDENTS SYLLABUS SECOND YEAR 2023-24**

DATA COLLECTION

Responses	GRADE											
	Q1	Q2	Q3	Q4	Q5	Q6	Q7	Q8	Q9	Q10	Q11	Q12
Excellent	50	146	43	47	39	38	50	40	43	44	40	43
Good	21	21	25	19	25	33	15	29	25	20	24	22
Satisfaction	5	6	5	8	11	7	11	7	3	8	7	8
Ok	0	1	0	2	2	1	1	0	5	3	1	3
Un-Satisfaction	1	1	1	0	0	0	1	0	0	0	1	0

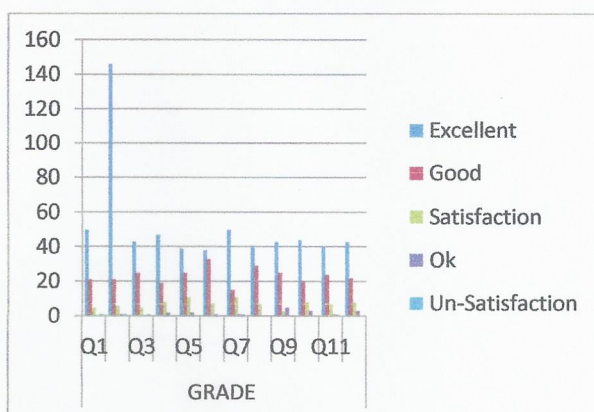

Responses	GRADE											
	Q13	Q14	Q15	Q16	Q17	Q18	Q19	Q20	Q21	Q22	Q23	Q24
Excellent	53	45	40	43	44	48	45	44	45	48	40	50
Good	16	19	20	23	21	22	21	20	21	15	21	20
Satisfaction	5	8	9	6	6	4	3	10	8	8	11	4
Ok	1	2	3	4	4	1	1	1	3	4	4	2
Un-Satisfaction	0	1	2	0	0	0	0	0	2	0	2	1



S. Pratik

PRINCIPAL
Vidya Pratishthan's
COLLEGE OF EDUCATION
Vidyanagari, Bhigwan Road,
Baramati (Pune) 413 133.

**VIDYA PRATISHTHAN'S, COLLEGE OF EDUCATION,
M.I.D.C., (RESI. ZONE) BARAMATI - PUNE - 413 133.**

Feedback for Students Syllabus & Other First Year 2023-24

DATA COLLECTION

Responses	GRADE											
	Q1	Q2	Q3	Q4	Q5	Q6	Q7	Q8	Q9	Q10	Q11	Q12
Excellent	25	23	30	25	25	20	20	25	30	25	30	25
Good	22	23	16	21	20	25	21	25	15	18	20	22
Satisfaction	0	4	1	2	3	2	4	0	3	3	5	1
Ok	1	0	2	2	3	1	3	3	0	1	2	1
Un-Satisfaction	1	2	1	1	1	2	1	0	2	2	0	2

Responses	GRADE											
	Q13	Q14	Q15	Q16	Q17	Q18	Q19	Q20	Q21	Q22	Q23	Q24
Excellent	30	25	25	22	30	27	25	22	24	25	21	25
Good	13	20	23	22	19	18	18	19	17	19	20	19
Satisfaction	3	3	4	3	1	1	3	4	8	4	7	3
Ok	0	1	0	3	0	2	1	1	0	1	0	0
Un-Satisfaction	2	1	2	0	2	2	1	2	2	2	2	2

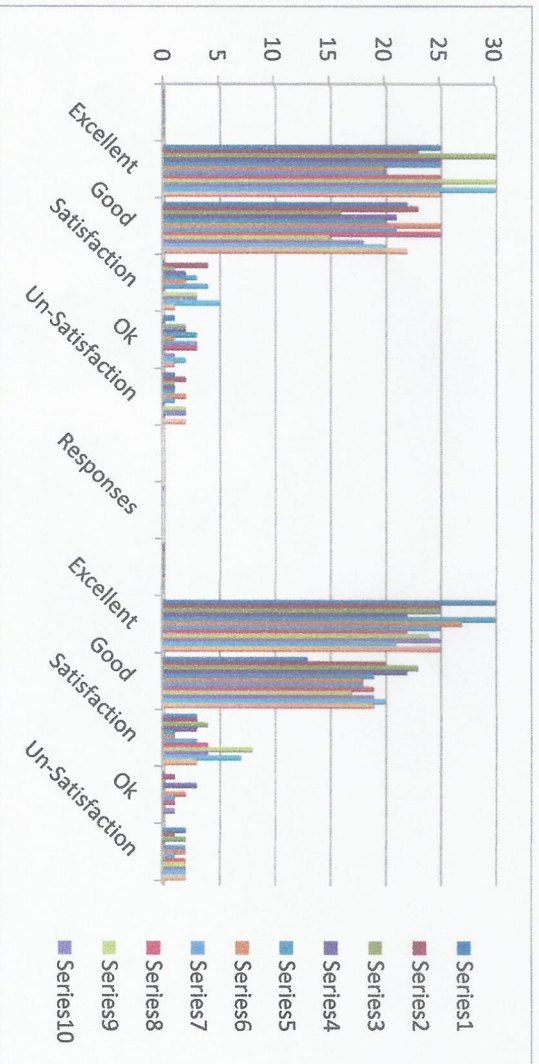

Spral kashy
PRINCIPAL
Vidya Pratishtan's
COLLEGE OF EDUCATION
Vidyanagari, Bhigwan Road,
Baramati (Pune) 413 133.

**VIDYA PRATISHTHAN'S, COLLEGE OF EDUCATION,
OVERALL FEEDBACK ANALYSIS
BY FIRST YEAR STUDENT OF PARENTS - TEACHER YEAR 23-24
DATA COLLECTION**

Responses	GRADE						
	Q1	Q2	Q3	Q4	Q5	Q6	Q7
Excellent	51	30	11	42	40	34	29
Good	15	31	20	24	20	20	23
Satisfactory	4	4	13	1	8	11	13
Ok	1	1	21	0	3	9	8
Unsatisfactory	0	0	4	1	1	0	0

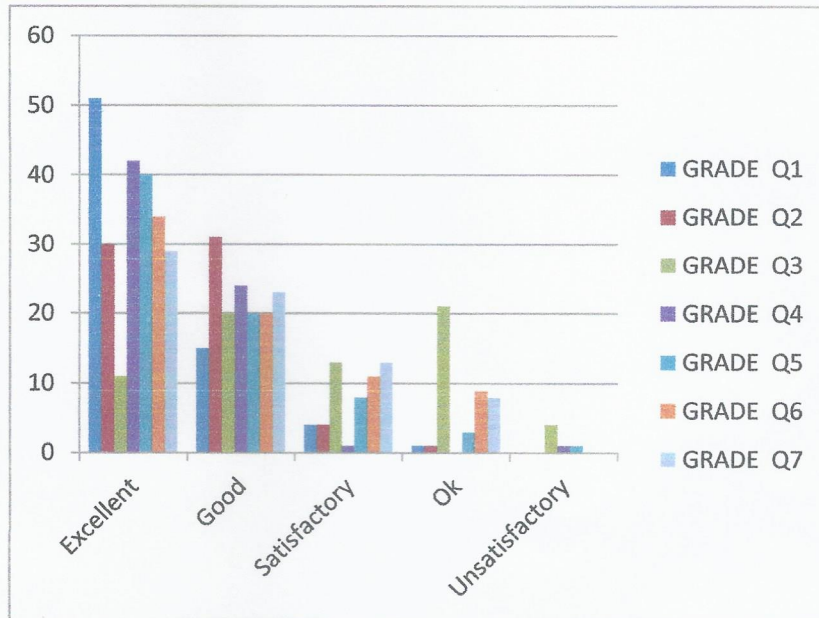

S. Prakash

PRINCIPAL
Vidya Pratishthan's
COLLEGE OF EDUCATION
Vidyanagari, Bhigwan Road,
Baramati (Pune) 413 133.

VIDYA PRATISHTHAN'S, COLLEGE OF EDUCATION,
 OVERALL FEEDBACK ANALYSIS BY Second YEAR
 STUDENT OF PARENTS - TEACHER YEAR 23-24
 DATA COLLECTION

Responses	GRADE						
	Q1	Q2	Q3	Q4	Q5	Q6	Q7
Excellent	45	37	17	41	39	40	37
Good	23	21	18	26	27	25	16
Satisfactory	6	7	15	6	5	5	7
Ok	2	6	9	3	5	3	12
Unsatisfactory	0	0	15	0	1	2	4

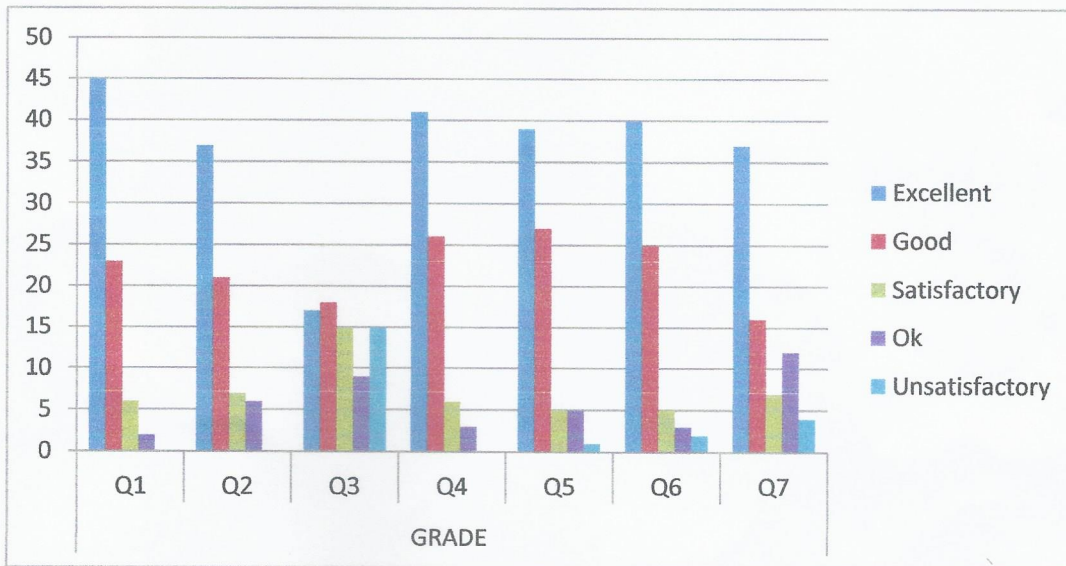

S. Prakash
PRINCIPAL
 Vidya Pratishthan's
 COLLEGE OF EDUCATION
 Vidyanagari, Bhigwan Road,
 Baramati (Pune) 413 133.

	Vidya Pratishthan's COLLEGE OF EDUCATION Vidyanagari, MIDC, Baramati, Dist. Pune 413 133.	Phone – Prin. (02112) 239400 Office 239185 to 239187 Fax (02112) 243762
NAAC Re-Accredited with Grade "B+" Dt. 23-5-2024 (3 rd Cycle)	<i>(Affiliated to University of Pune.)</i> (ID.No. / PU / PN /Edu. / 080 / 1990.) NCTE No. 113116	

Analysis & Action taken on feedback of all stakeholders

(2023-2024)

Student teacher feedback

After analyzing the feedback given by student teacher, it's observed that out of 25 parameters orientation of B. Ed. curriculum and orientation of course wise syllabus got highest scores. Remaining all parameters found satisfactory responses. The negative responses like unsatisfactory and OK are hardly one or two, so it is proved that feedback received by the teacher about overall college working and infrastructure is up to the marks.

Teacher Evaluation by Students

This feedback form is of 10 parameters including teacher's knowledge, teaching skills, classroom interaction, syllabus completion, evaluation and assessment process. After analyzing the responses it is found that lot of teacher got highest score for their content knowledge. Near about all the teacher got equal grading for the parameter six, i.e. accessibility and availability of the teacher in the department for academic and personal consultations Happy to found that the student agreed that evaluation process takes place in our college is impartial and transparent.

Parent Feedback

Parent feedback contains seven criteria. It is found that parent gives excellent grading to near about all criteria's. Student teacher relationship and infrastructural facilities are the two criteria's having highest ranking in the view of parents. Few responses regarding fees and government scholarship got less preferences. Actually fee structure is decided by 'Shikshan shulk samiti' a statutory body of government and scholarship are given by Government of Maharashtra College only follows the procedure.

Alumni Feedback

Alumni feedback contains ten criteria. It is found that alumni give excellent alumni. Except the criteria the syllabus was directly related to enhancing profession competencies. Our syllabus is prescribed by SPPU. It is mandatory to follow the syllabus. We always try our best that the excellent grading obtained by alumni will remain constant in future.

Employer

Management/Employer feedback form contains six parameters including college moving towards the right path according to mission; maintain transparency in financial academic administrative and other functions, overall development, and implementation of welfare measures for teaching and nonteaching staff. After analyzing the responses it is found that college got excellent and good grading for the parameter. Happy to found that the management/Employer gave up to remarks. We always try our best that the excellent grading obtained by Management/Employer will remain constant in future

Practice teaching school

Headmaster feedback (practice teaching school) contains five criteria. It is found that Headmaster gives excellent and good grading to all most criteria's. All criteria's having highest ranking in the view of headmaster. Headmaster gave good and positive opinion about B.Ed. training course and student-teacher. They gave some suggestions to student-teacher such as to improve content knowledge, improve teaching practice, practicing hand writing, tiring attitude, proper use of audio-visual effective interaction, quality assurance, answer to doubts for students. Institutions always try to implement /improve all these suggestions within student-teacher.

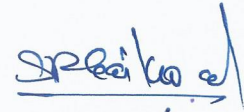

PRINCIPAL
Vidya Pratishthan's
COLLEGE OF EDUCATION
Vidyanagari, Bhigwan Road,
Baramati (Pune) 413 133.

	Vidya Pratishthan's COLLEGE OF EDUCATION		Phone –
	Vidyanagari, MIDC, Baramati, Dist. Pune 413 133.		Prin. (02112) 239400 Office 239185 to 239187 Fax (02112) 243762
नॅक पूर्वमूल्यांकन "B" Dt. 4-9-10		(Affiliated to University of Pune.) (ID.No. / PU / PN / Edu. / 080 / 1990.) NCTE No. 113116	

**Course Teacher Feedback Analysis & Action Taken Report
2023-24**

Prof. Meghana Darade

1	Teaching Skill was Good	1	Technology should be used correctly
2	Interaction with Student	2	Black Board Writing was Good

Prof. Deepmala Waghmare

1	Content knowledge was good	1	Interaction between Student teacher should be good
2	Delivered content knowledge was good	2	Repeat main points

Prof. Varsha Kale

1	Student teacher interaction was good	1	Technology should be used correctly & neatly
2	Discussion on content was good	2	Black Board Writing was Good

Prof. Geeta Joshi

1	Teaching Points skill was good	1	Black Board Writing was Good
2	Confidence was good	2	Repeat main points

Prof. Sachin Pawar

1	Confidence was good	1	Technology should be used correctly & neatly
		2	Black Board Writing was Good

Prof. Mayadevi More

1	Confidence was good	1	Technology should be used correctly & neatly
		2	Black Board Writing was Good

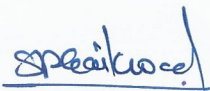

PRINCIPAL
Vidya Pratishthan's
COLLEGE OF EDUCATION
Vidyanagari, Bhigwan Road,
Baramati (Pune) 413 133.

	विद्या प्रतिष्ठानचे, शिक्षणशास्त्र महाविद्यालय, विद्यानगरी, बारामती, जि.पुणे ४१३ १३३.	फोन — प्राचार्य : २३९४०० कार्यालय : २३९१८५ ते १८७ फॅक्स : (०२११२) २४३७६२
नॅक पूर्णमूल्यांकन "B" Dt. 4-9-10	(पुणे विद्यापीठाशी सलंगन) (आय.डी.नं./पीयु./पीएनज्युकेशन/०८०/१९९०)	एन.सी.टी.ई. कोड नंबर ११३११६

Course Teacher Feedback Analysis & Action Taken Report 2023-24

डॉ. कल्याणी खानवलकर

	अध्यापनातील उत्कृष्ट बाबी		सुधारणात्मक बाबी
१	अध्यापन शैली उत्तम	१	अध्यापन मुद्द्यांचे संकलन करावे.
२	प्रभावी भाषा शैली		

डॉ. राजाराम पोवार

	अध्यापनातील उत्कृष्ट बाबी		सुधारणात्मक बाबी
१	प्रभावी अध्यापन शैली	१	फलक लेखनात सुधारणा हवी
२	अचूक व नेमके विषय मांडणी		

प्रा. वैशाली सातपुते

१	अध्यापन शैली प्रभावी	१	फलक लेखनात सुधारणा हवी
२	सुयोग्य व अचूक तंत्रज्ञानाचा वापर	२	अध्यापन मुद्द्यांचे संकलन करावे.

प्रा. रवींद्र टिळेकर

१	उत्कृष्ट फलक लेखन	१	अध्यापन मुद्द्यांचे संकलन करावे.
२	अध्यापनात प्रभावी भाषा शैलीचा वापर	२	अध्यापन मुद्द्यांचे पुनरावलोकन करावे.

प्रा. अर्चना नाळे

१	अचूक भाषा शैलीचा वापर	१	ICT चा अचूक वापर करावा.
२	विद्यार्थी आंतरक्रिया चांगली	२	फलक लेखन मुद्देसुद व अचूक असावे.

प्रा. वैशाली खोमणे

१	अचूक भाषा शैलीचा वापर	१	अध्यापन मुद्द्यांचे संकलन करावे.
		२	फलक लेखन मुद्देसुद व अचूक असावे.

प्राचार्य

विद्या प्रतिष्ठानचे
शिक्षणशास्त्र महाविद्यालय
विद्यानगरी, भिववण रोड.
बारामती (पुणे) ४१३ १३३